



Vintage Farms

 BRENHAM, TX 77833**Sales Center Location:**

1020 Trellis Pass
Brenham, TX 77833

Community Contact:

979-271-3131

Price Range:

\$269,900 - \$387,900

Sq.Ft. Range:

1,262 - 2,587

Stylecraft is proud to announce our community located in charming Brenham, Texas. With new homes located directly off of HWY 36, with quick access to HWY 290, Vintage Farms is the ideal location for those searching for their new home in the Brenham area. Featuring a large green space with walking trails and wooded areas, the community offers serenity in an area known for its Muscadine Vineyards.

Enjoy Dinner at nearby LJ's Barbeque after a fun day with the family at Horseshoe Junction Family Fun Park, or maybe after a visit to the beloved Blue Bell Creameries. Looking for a short day trip? With quick access to HWY 290, you could visit Houston one weekend, and Austin the next! Or catch a Texas A&M Aggie's game in College Station by heading N on HWY 36.

Come home to MORE with a home that includes granite countertops throughout, luxury vinyl plank flooring, stunning tile selections, show-stopping brick and stone facades, and an unmatched level of customer service and signature style.



VINTAGE FARMS

PHASE VI

BREHAM, TX



READY LATE SUMMER 2026

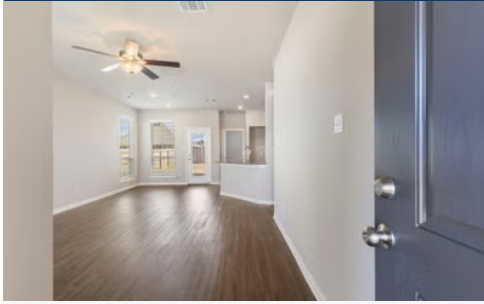

**1500 Lake Ridge Drive Brenham, TX
77833 | Single Family**

Vintage Farms Community

\$274,900

**1,262 Ft² 3 Bed
2 Bath 2 Car Garage**

READY FALL 2026

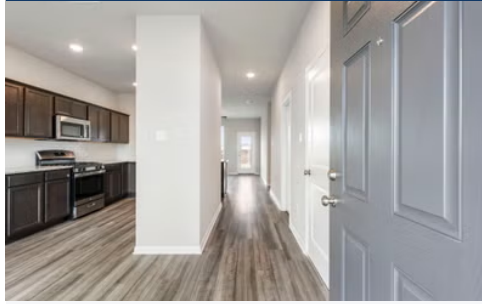

**1501 Lake Ridge Drive Brenham, TX
77833 | Single Family**

Vintage Farms Community

\$279,900

**1,349 Ft² 3 Bed
2 Bath 2 Car Garage**

READY LATE SUMMER 2026



**1498 Lake Ridge Drive Brenham, TX
77833 | Single Family**

Vintage Farms Community

\$284,900

**1,442 Ft² 3 Bed
2 Bath 2 Car Garage**

READY LATE SUMMER 2026



**1497 Lake Ridge Drive Brenham, TX
77833 | Single Family**

Vintage Farms Community

\$292,900

**1,517 Ft² 3 Bed
2 Bath 2 Car Garage**

READY FALL 2026



**1499 Lake Ridge Drive Brenham, TX
77833 | Single Family**

Vintage Farms Community

\$296,900

**1,613 Ft² 3 Bed
2 Bath 2 Car Garage**

READY EARLY SUMMER 2026



**1416 Whitney Lane Brenham, TX
77833 | Single Family**

Vintage Farms Community

\$299,900

**1,517 Ft² 3 Bed
2 Bath 2 Car Garage**



READY FALL 2026



1496 Lake Ridge Drive Brenham, TX 77833 | Single Family

Vintage Farms Community

\$302,900

1,654 Ft² **4 Bed**
2 Bath **2 Car Garage**

READY EARLY SUMMER 2026



1402 Lake Ridge Drive Brenham, TX 77833 | Single Family

Vintage Farms Community

\$309,900

1,654 Ft² **4 Bed**
2 Bath **2 Car Garage**

READY LATE SUMMER 2026



1453 Lake Ridge Drive Brenham, TX 77833 | Single Family

Vintage Farms Community

\$343,900

2,036 Ft² **4 Bed**
3 Bath **2 Car Garage**

READY EARLY SUMMER 2026



1455 Lake Ridge Drive Brenham, TX 77833 | Single Family

Vintage Farms Community

\$387,900

2,577 Ft² **4 Bed**
3.5 Bath **2 Car Garage**