STYLECRAFT
Life is built here.



Questions?
979-310-0639

The 1004

[Townhomes at Yaupon Trails Community]



PRICE FROM:

$209,900

995 - 1004 Ft^2

2 Bedrooms

2 Bathrooms

Some images shown may be from a previously built Stylecraft home of similar design. Actual options, colors, and selections may vary. Contact us for details!

The 1004 is a thoughtfully designed townhome that begins with a welcoming front porch and a side-entry door that opens into a bright living room accented by a front-facing window for natural light. The kitchen sits just beyond and features a peninsula island with the sink, plus a convenient pantry closet and nearby utility closet. A back door off the kitchen leads to a rear porch, making outdoor access easy. This plan offers two well-appointed bedrooms: one with its own private bathroom and double-door closet, and the other with a spacious walk-in closet and a full bathroom located just across the hall–ideal for guests or shared use. With efficient flow and smart storage, The 1004 brings comfort and convenience to townhome living.





EQUAL HOUSING OPPORTUNITY

Stylecraft Builders reserves the right to change features, prices, plans and specifications without notice. Additional association fees may apply. Other fees may also apply. Please see your onsite sales associate for additional information and more details. ©2026 Stylecraft Builders.

STYLECRAFT
Life is built here.

The 1004

Townhomes at Yaupon Trails Community



Questions?
979-310-0639

Middle Unit

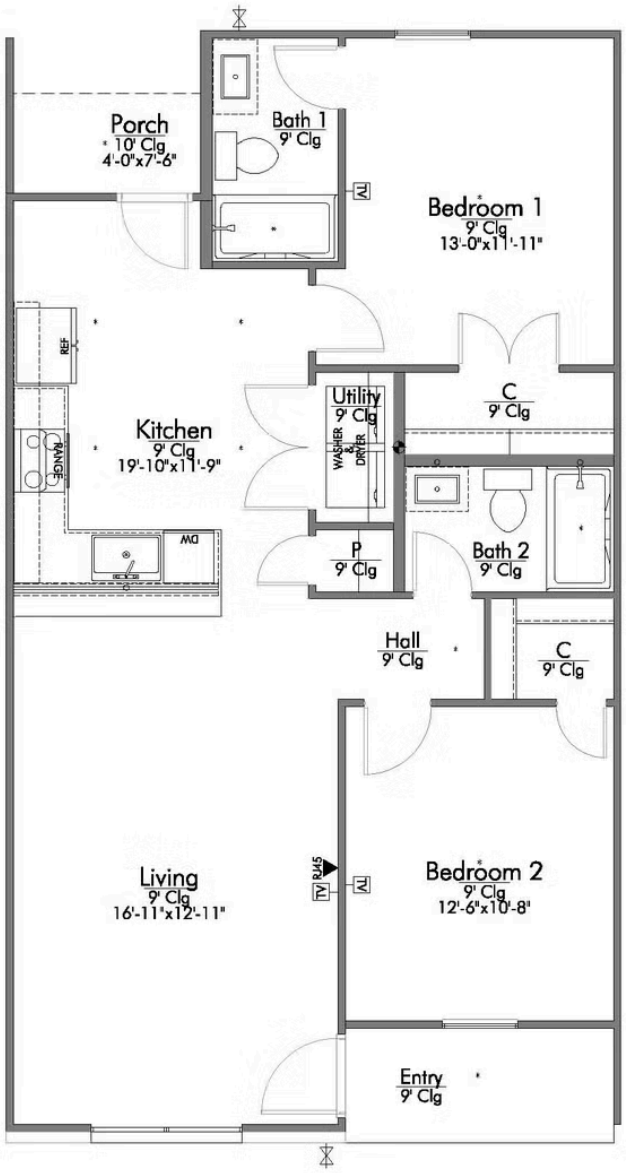

STYLECRAFT
Life is built here.

EQUAL HOUSING OPPORTUNITY

In continuous effort by Stylecraft Builders to improve the quality of your home, we reserve the right to change features, prices, plans and specifications without notice. Floorplans and elevation renderings are artists' conceptiions only. Significant changes may be made during or after the construction of the model homes. Stylecraft Builders reserves the right to modify, relocate or eliminate any or all of the features, specifications, plan utilities, design or shape thereof, all without notice or obligations to any purchaser. Price range reflects base price only. Location premiums will be charged for certain locations and are not included in the base price of the home. Additional association fees may apply. Other fees may also apply. Amenities are proposed and planned or may be under construction. All square footages are approximate square footages of the total livable space. Water heater location deemed per city municipality code. Please see your onsite sales associate for additional information and more details. © 2022 Stylecraft Builders.