STYLECRAFT
Life is built here.



**Questions?**
979-310-0639

# The 1340

## Townhomes at Yaupon Trails Community



PRICE FROM:

**$244,900**

- 1,346 - 1353 Ft$^2$
- 3 Bedrooms
- 2.5 Bathrooms
- 1 Car Garage

**Some images shown may be from a previously built Stylecraft home of similar design. Actual options, colors, and selections may vary. Contact us for details!**

This two-story townhome offers a smart, efficient layout beginning with an open living room that welcomes you upon entry. To the left, a one-car garage connects to a small hallway that includes a convenient powder room. Beyond the living space is a galley-style kitchen featuring a walk-in pantry, with the staircase to the second floor located nearby. A back door sits just off the kitchen for easy outdoor access. Upstairs, you'll find three bedrooms, two full bathrooms, and a utility closet, all designed for everyday convenience. Each bedroom includes its own walk-in closet, giving this townhome impressive storage and functionality throughout!





*Stylecraft Builders reserves the right to change features, prices, plans and specifications without notice. Additional association fees may apply. Other fees may also apply. Please see your onsite sales associate for additional information and more details. ©2026 Stylecraft Builders.*

STYLECRAFT
Life is built here.

# The 1340

Townhomes at Yaupon Trails Community



**Questions?**
979-310-0639

## Middle Unit

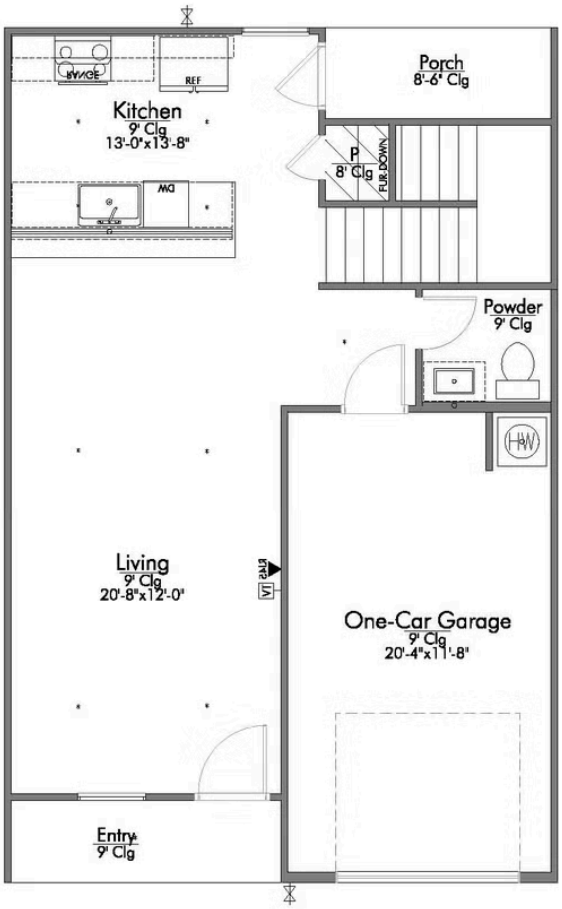


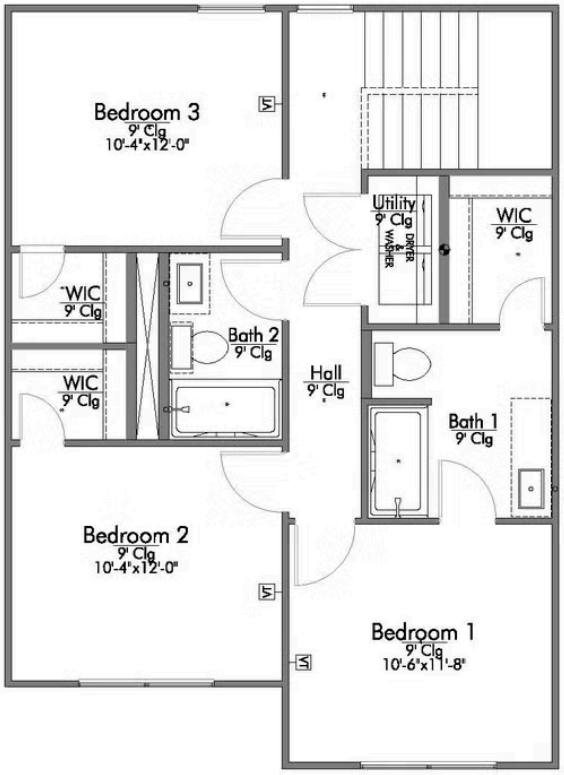


STYLECRAFT
Life is built here.

EQUAL HOUSING OPPORTUNITY

*In continuous effort by Stylecraft Builders to improve the quality of your home, we reserve the right to change features, prices, plans and specifications without notice. Floorplans and elevation renderings are artists' conceptiions only. Significant changes may be made during or after the construction of the model homes. Stylecraft Builders reserves the right to modify, relocate or eliminate any or all of the features, specifications, plan utilities, design or shape thereof, all without notice or obligations to any purchaser. Price range reflects base price only. Location premiums will be charged for certain locations and are not included in the base price of the home. Additional association fees may apply. Other fees may also apply. Amenities are proposed and planned or may be under construction. All square footages are approximate square footages of the total livable space. Water heater location deemed per city municipality code. Please see your onsite sales associate for additional information and more details. © 2022 Stylecraft Builders.*