STYLECRAFT
Life is built here.



Questions?
979-310-0639

The 1419

The Reserve at Turnbo Ranch Community



PRICE FROM:

$257,900

- **1,412 Ft²**
- **3 Bedrooms**
- **2 Bathrooms**
- **2 Car Garage**

Some images shown may be from a previously built Stylecraft home of similar design. Actual options, colors, and selections may vary. Contact us for details!

Upon entering this stunning modern farmhouse and craftsman inspired home, you're greeted with a foyer with built-in bench to take off your boots or hang a school backpack! The 1419, one of Stylecraft's Heartland Series floorplans, offers a functional and open-concept floorplan. This 3 bed, 2 bath home features a gorgeous granite-topped kitchen island that opens to the common area, a covered patio, and extra counter space in the shared bathroom. The perfectly placed spacious primary suite offers privacy while still having quick access to the living and dining rooms. With ample storage and a beautiful façade, you will look forward to come home day after day!

Stylecraft Builders reserves the right to change features, prices, plans and specifications without notice. Additional association fees may apply. Other fees may also apply. Please see your onsite sales associate for additional information and more details. ©2026 Stylecraft Builders.

STYLECRAFT
Life is built here.

The 1419

The Reserve at Turnbo Ranch Community



Questions?
979-310-0639

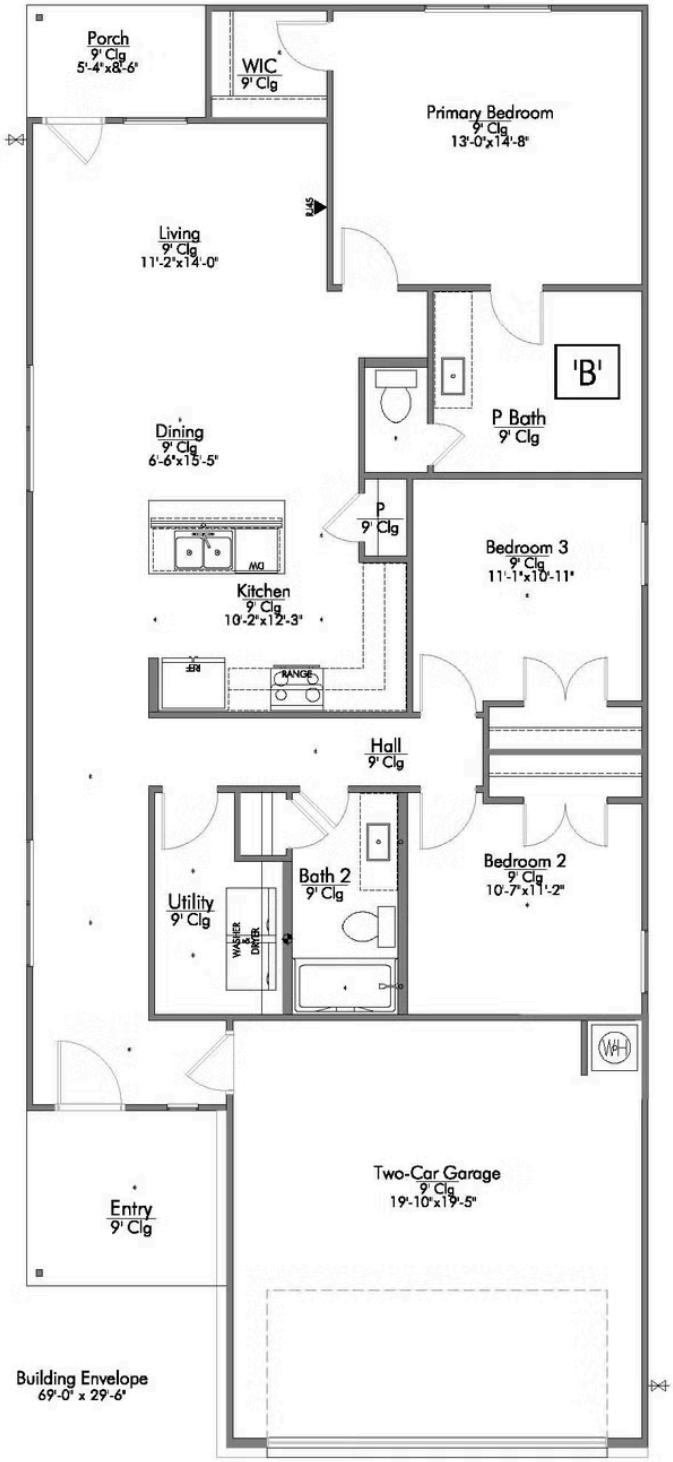

STYLECRAFT
Life is built here.

EQUAL HOUSING OPPORTUNITY

In continuous effort by Stylecraft Builders to improve the quality of your home, we reserve the right to change features, prices, plans and specifications without notice. Floorplans and elevation renderings are artists' conceptiions only. Significant changes may be made during or after the construction of the model homes. Stylecraft Builders reserves the right to modify, relocate or eliminate any or all of the features, specifications, plan utilities, design or shape thereof, all without notice or obligations to any purchaser. Price range reflects base price only. Location premiums will be charged for certain locations and are not included in the base price of the home. Additional association fees may apply. Other fees may also apply. Amenities are proposed and planned or may be under construction. All square footages are approximate square footages of the total livable space. Water heater location deemed per city municipality code. Please see your onsite sales associate for additional information and more details. © 2022 Stylecraft Builders.

The 1419

The Reserve at Turnbo Ranch Community



Questions?
979-310-0639



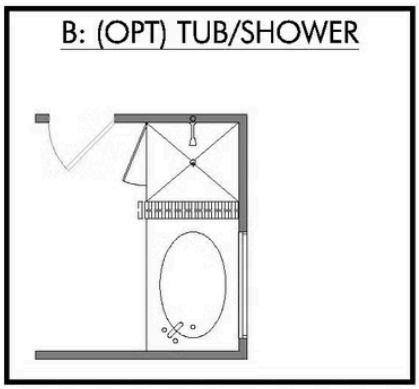

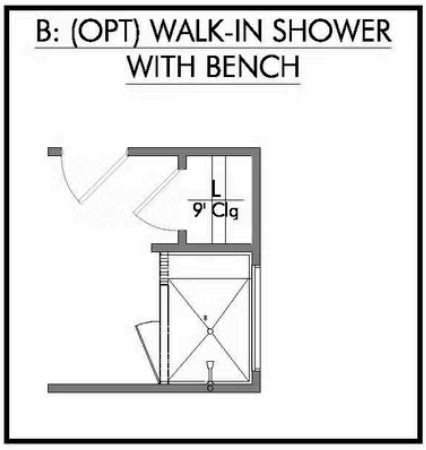

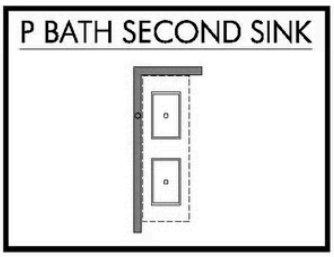

In continuous effort by Stylecraft Builders to improve the quality of your home, we reserve the right to change features, prices, plans and specifications without notice. Floorplans and elevation renderings are artists' conceptiions only. Significant changes may be made during or after the construction of the model homes. Stylecraft Builders reserves the right to modify, relocate or eliminate any or all of the features, specifications, plan utilities, design or shape thereof, all without notice or obligations to any purchaser. Price range reflects base price only. Location premiums will be charged for certain locations and are not included in the base price of the home. Additional association fees may apply. Other fees may also apply. Amenities are proposed and planned or may be under construction. All square footages are approximate square footages of the total livable space. Water heater location deemed per city municipality code. Please see your onsite sales associate for additional information and more details. © 2022 Stylecraft Builders.